

TYPICAL RESIDENCE "A" FLOOR PLAN

Residence A/C Area = 3223 S.F.
Gross Residence Floor Areas = 3788 S.F.

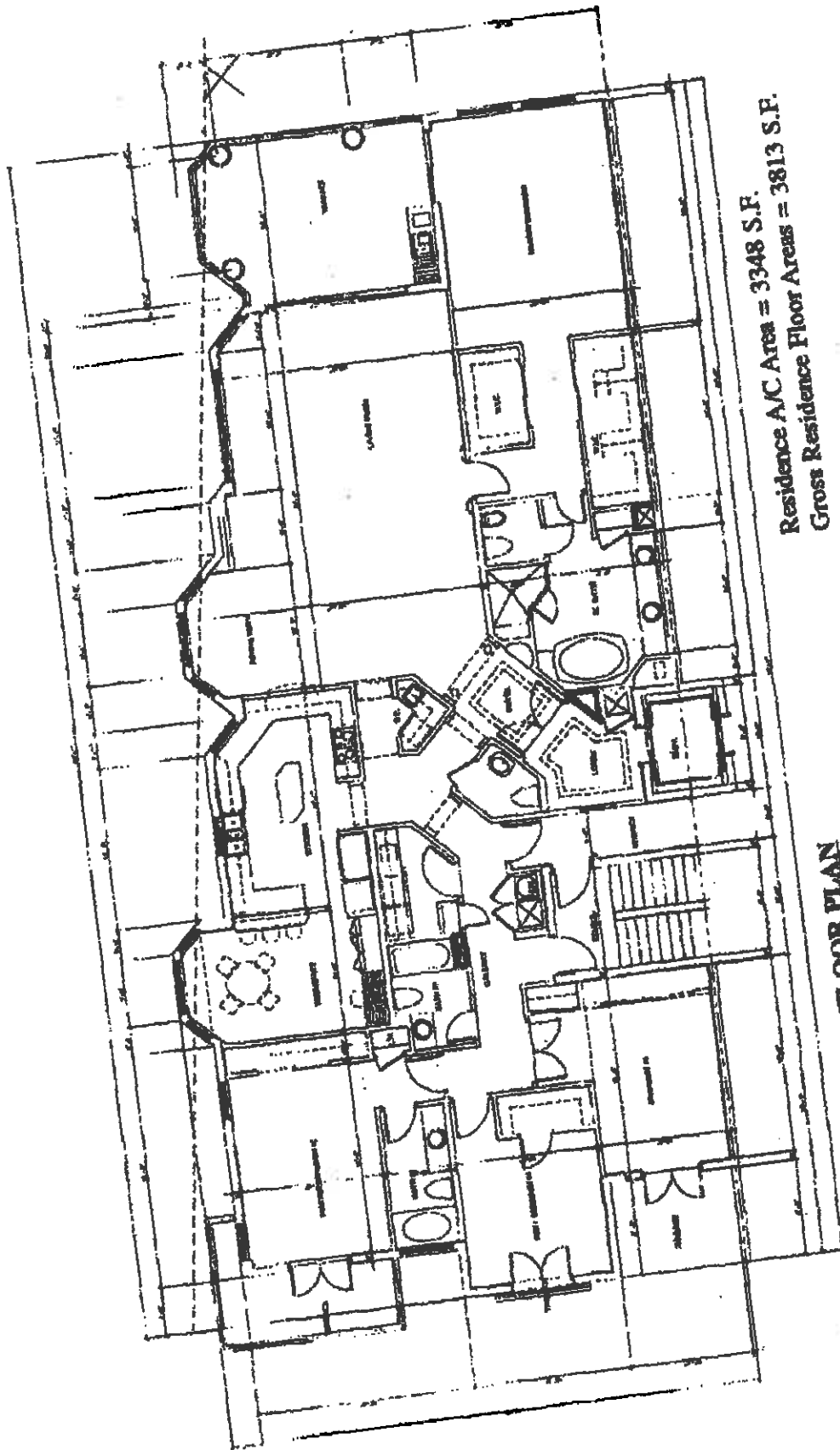

Residence A/C Area = 3348 S.F.
Gross Residence Floor Areas = 3813 S.F.

TYPICAL RESIDENCE 'F' FLOOR PLAN

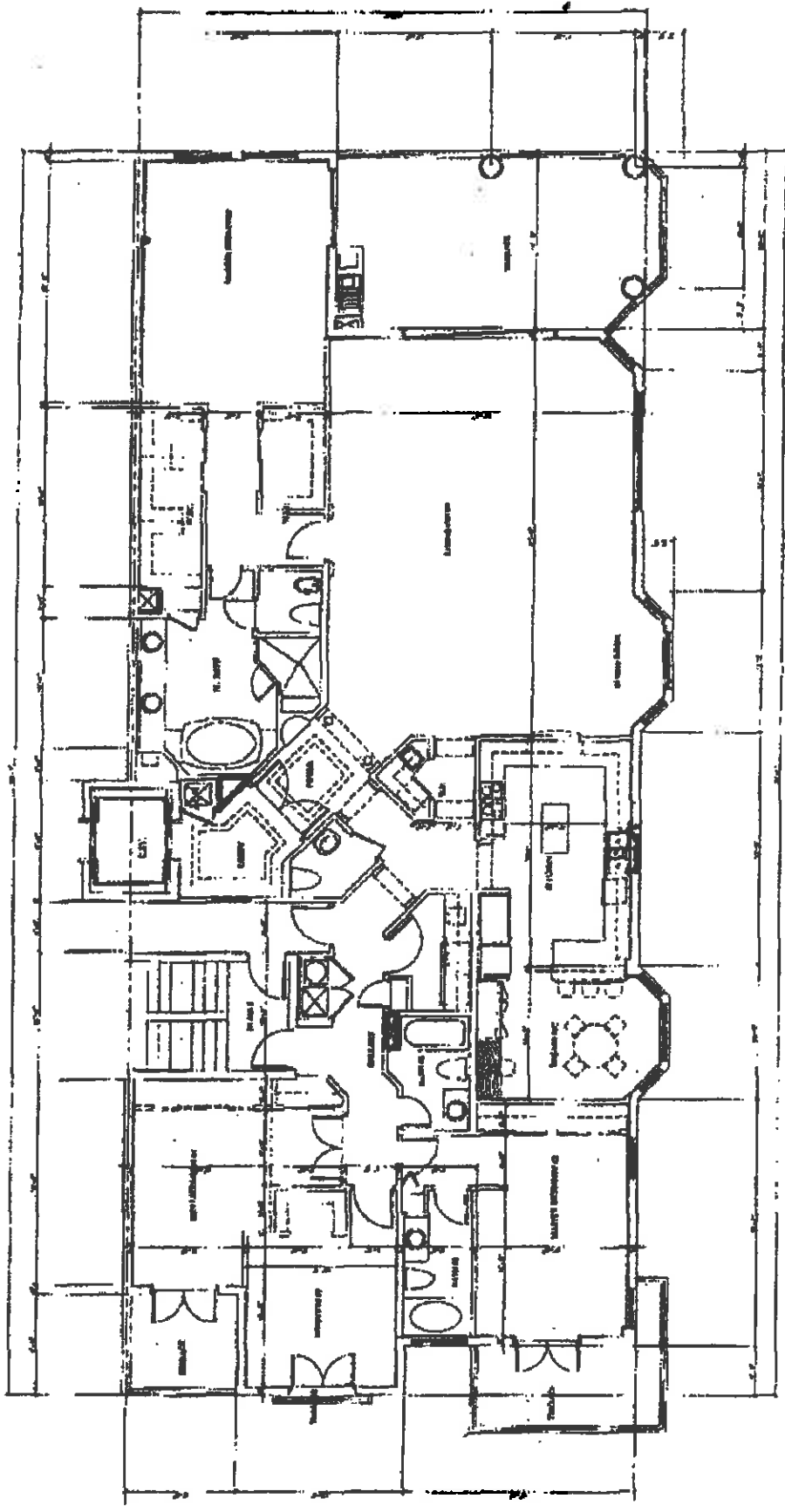

TYPICAL RESIDENCE "C" FLOOR PLAN

Residence A/C Area = 3409 S.F.
Gross Residence Floor Areas = 3961 S.F.