

**RESIDENCE
TYPE 01
Third Floor**

2 bedrooms.
 2 baths — master bath with double bowl vanity and with bathtub plus stall shower and bidet.
 Master bedroom suite with 2 walk-in closets.
 Large 22 foot living room with adjoining dining area.
 Foyer entrance.
 Exceptionally well-planned kitchen and separate breakfast area.
 Wet bar.
 Balcony with Gulf view.
 Laundry room.

Total square footage: 2100.
 Enclosed 1875, balcony 225.

Dimensions may vary. Floor plans are subject to architectural revision and minor construction variables. Plan drawn to scale as indicated.

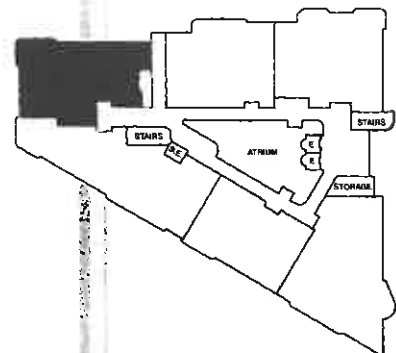

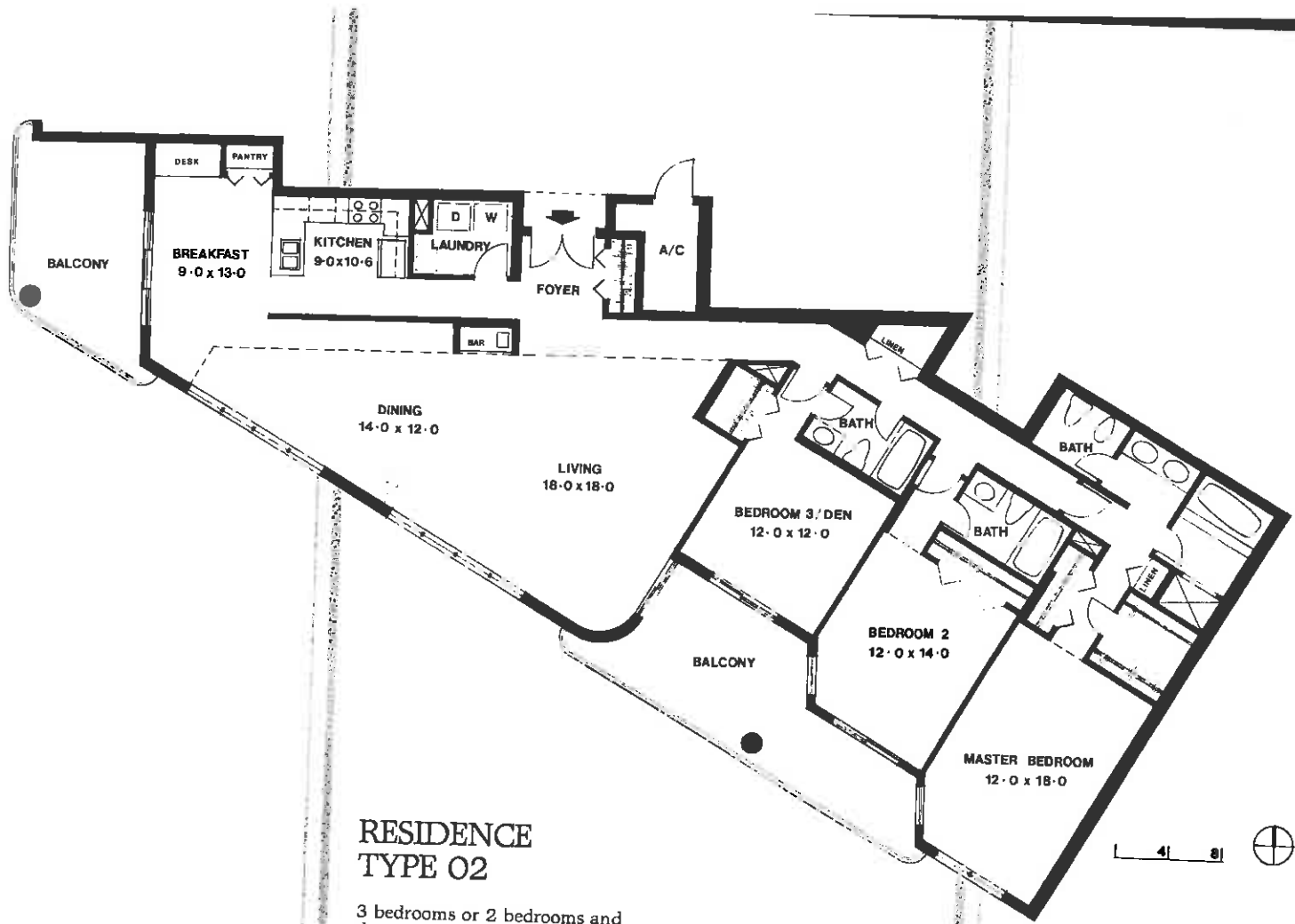

**RESIDENCE
TYPE O2**

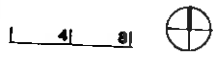

- 3 bedrooms or 2 bedrooms and den.
- 3 baths — master bath with double bowl vanity and with bathtub plus stall shower and bidet.
- Master bedroom suite with walk-in closet.
- Large living room with adjoining dining area.
- Foyer entrance.
- Exceptionally well-planned kitchen and separate breakfast area.
- Wet bar.
- 2 balconies with Gulf view.
- Laundry room.
- Built-in desk in breakfast area.
- Total square footage: 2590.
- Enclosed 2220, balcony 370.

Dimensions may vary. Floor plans are subject to architectural revision and minor construction variables. Plan drawn to scale as indicated.

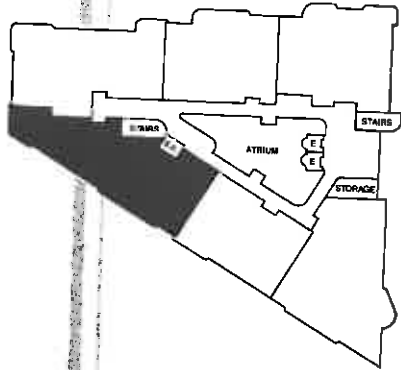

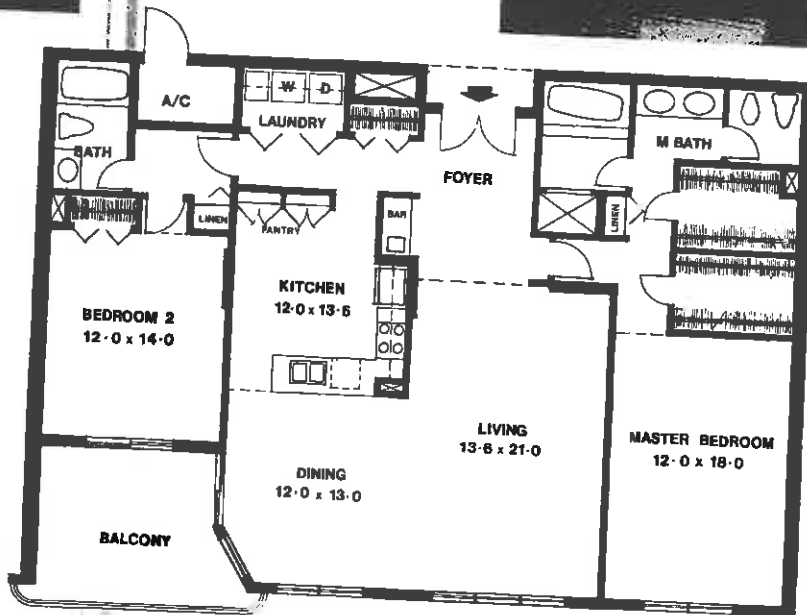

RESIDENCE TYPE O3

- 2 bedrooms.
 - 2 baths — master bath with double bowl vanity and with bathtub plus stall shower and bidet.
 - Master bedroom suite with 2 walk-in closets.
 - 21 foot living room with adjoining dining area.
 - Foyer entrance.
 - Contemporary kitchen and breakfast area.
 - Wet bar.
 - Balcony with Gulf view.
 - Laundry room.
- Total square footage: 1845.
Enclosed 1710, balcony 135.**

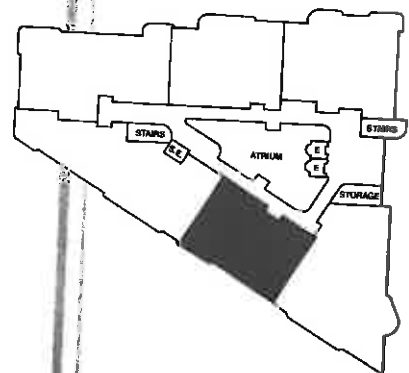

Dimensions may vary. Floor plans are subject to architectural revision and minor construction variables. Plans drawn to scale as indicated.

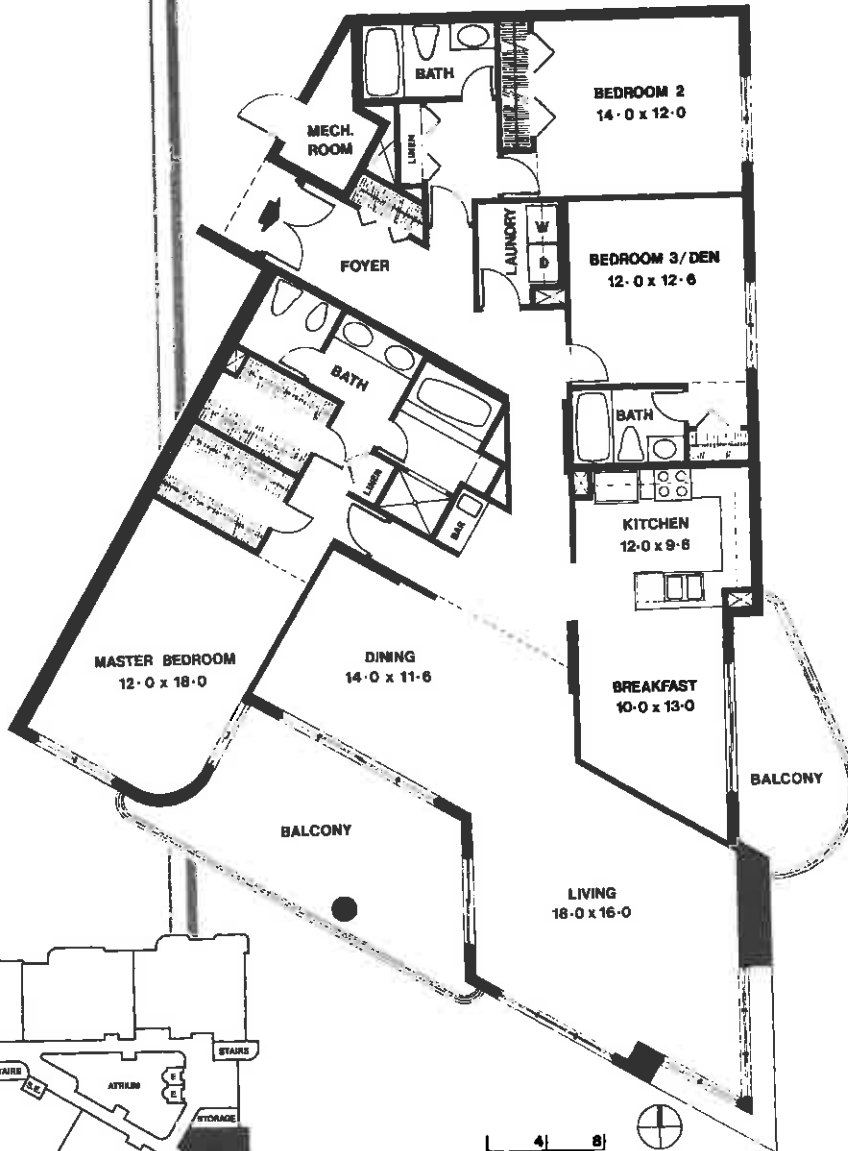

RESIDENCE TYPE O4

3 bedrooms or 2 bedrooms and den.
 3 baths — master bath with double bowl vanity and with bathtub plus stall shower and bidet.
 Master bedroom suite with 2 walk-in closets.
 Large 18 by 16 foot living room with adjoining dining area.
 Foyer entrance.
 Contemporary kitchen and separate breakfast area.
 Wet bar.
 2 balconies, one with Gulf view and one with view of Venetian Bay.
 Laundry room.

Total square footage: 2580.
 Enclosed 2250, balcony 330.

Dimensions may vary. Floor plans are subject to architectural revision and minor construction variables. Plan drawn to scale as indicated.

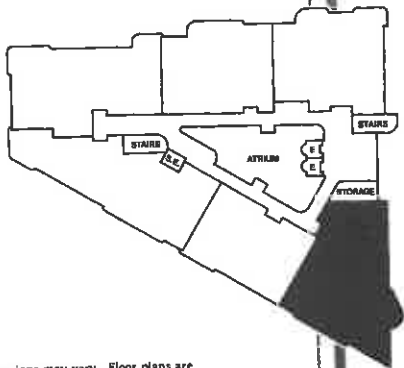

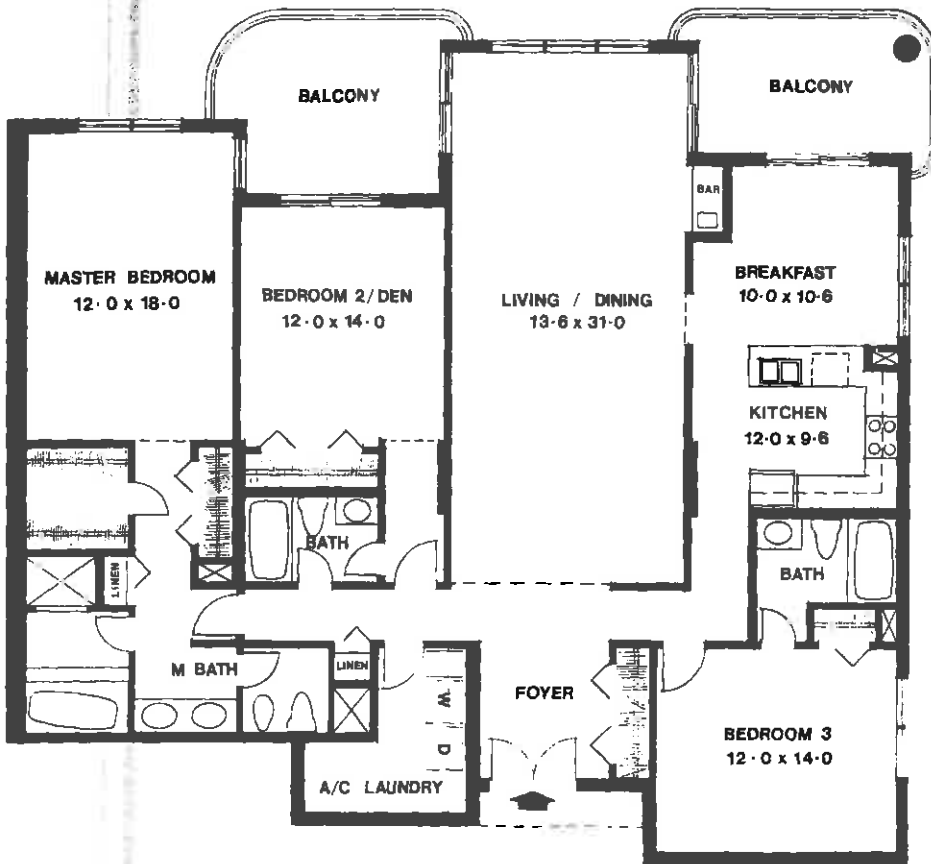

RESIDENCE TYPE O5

3 bedrooms or 2 bedrooms and den.

3 baths -- master bath with double bowl vanity and with bathtub plus stall shower and bidet.

Master bedroom suite with walk-in closet.

Large 31 foot living/dining room.

Foyer entrance.

Contemporary kitchen and separate breakfast area.

Wet bar.

2 balconies with Gulf view and view of Venetian Bay.

Laundry room.

Total square footage: 2290.
Enclosed 2030, balcony 260.

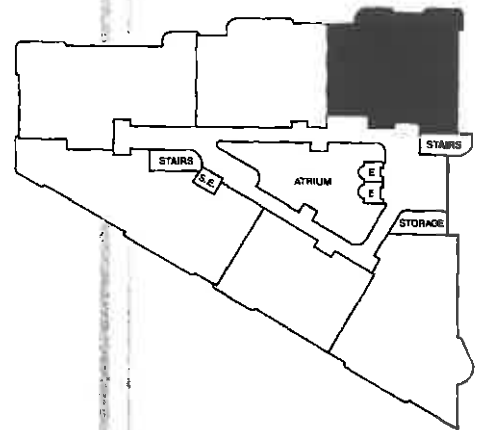

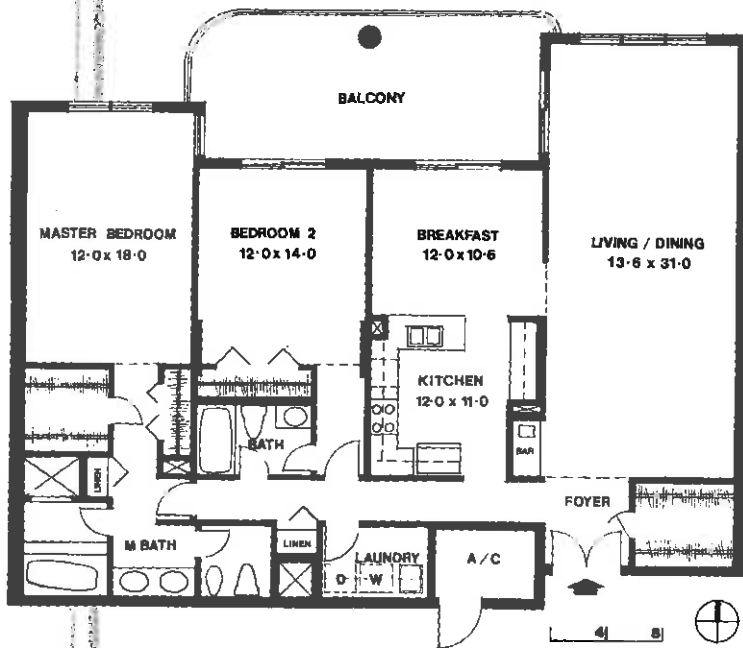

**RESIDENCE
TYPE O6**

- 2 bedrooms.
- 2 baths -- master bath with double bowl vanity and with bathtub plus stall shower and bidet.
- Master bedroom suite with walk-in closet.
- Large 31 foot living/dining room.
- Foyer entrance.
- Contemporary kitchen and breakfast area.
- Wet bar.
- Balcony with Gulf view.
- Laundry room.

Total square footage: 2015.
Enclosed 1750, balcony 265.

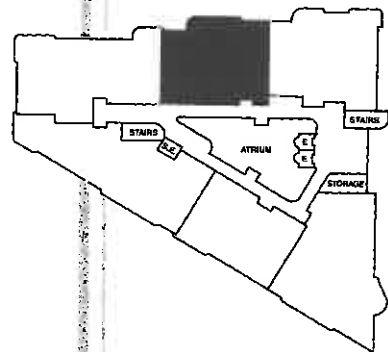

Dimensions may vary. Floor plans are subject to architectural revision and minor construction variables. Plan drawn to scale as indicated.

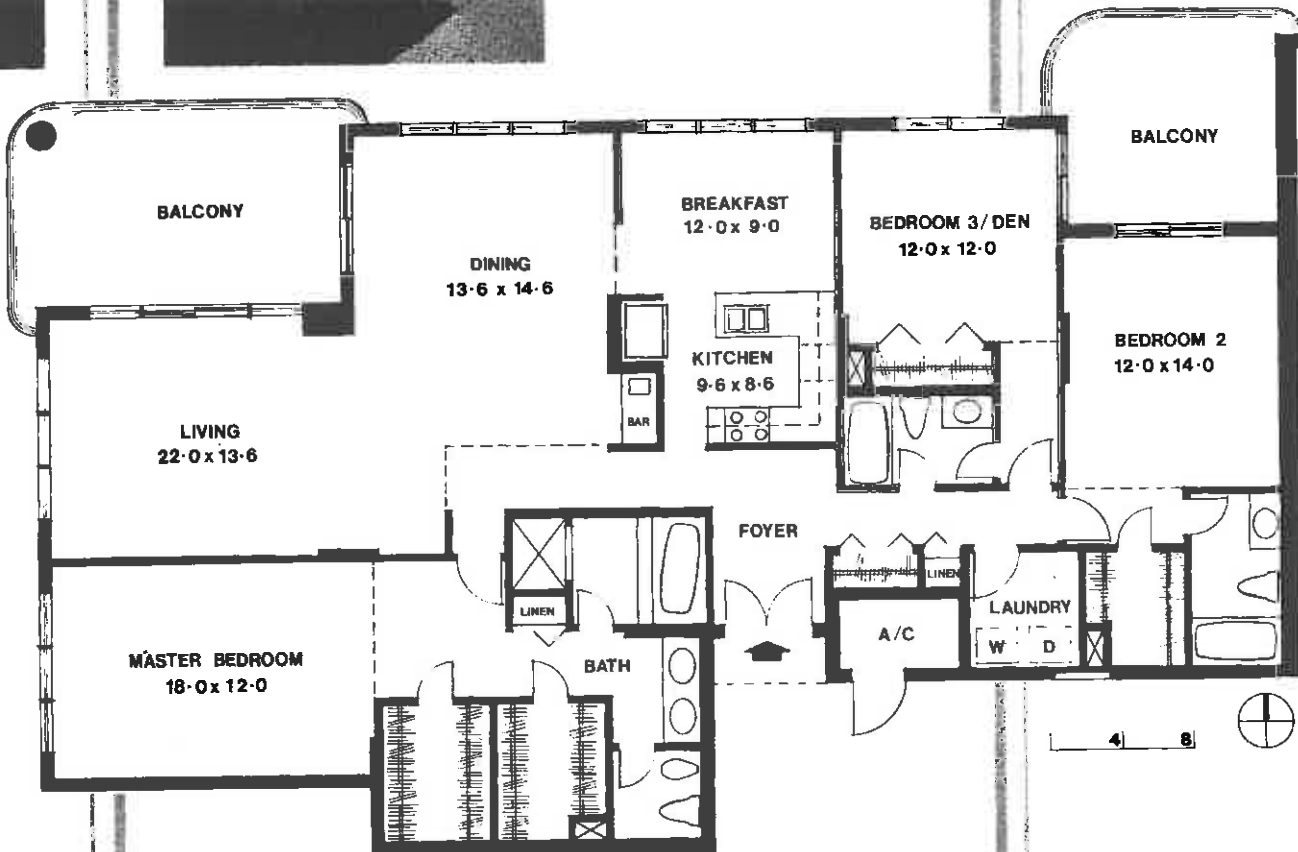

RESIDENCE TYPE O7

3 bedrooms or 2 bedrooms and den.

3 baths — master bath with double bowl vanity and with bathtub plus stall shower and bidet.

Master bedroom suite with 2 walk-in closets.

Large 22 foot living room with adjoining dining area.

Wet bar.

2 balconies with Gulf view.

Laundry room.

Total square footage: 2465.

Enclosed 2100, balcony 365.

